

Every School Day Matters

Why Chronic Absenteeism Requires a Tiered Response

- ▶ In Georgia, 1 in 5 students are chronically absent — nearly double what it was 5 years ago.
- ▶ Addressing chronic absenteeism requires *individualized plans tailored to each student's specific challenges*.
- ▶ The GA Senate Study Committee on Combating Chronic Absenteeism recommends that every district and charter school to adopt a **three-tiered attendance model**.

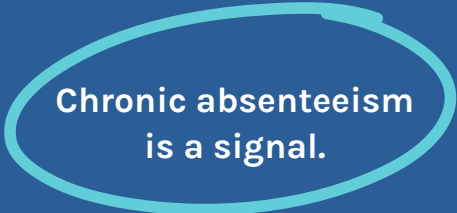

Branching Minds helps districts see that signal sooner, understand root causes for each student, and take action.

Purpose-Built Tools to Automate Student Support

How Branching Minds Supports a Tiered, Collaborative Response to Chronic Absenteeism

✓ Connect Attendance Data to Full Student Stories

Surface absenteeism trends alongside behavior, academics, and other risk factors (e.g., IEPs, homelessness, English Language Learners).

✓ Create Individualized Attendance Plans and Monitor Progress

Create and track individualized attendance support plans, assign evidence-based interventions, and monitor progress in real time.

✓ Communicate and Collaborate with Stakeholders

Give educators, counselors, nurses, and family liaisons the information they need to make a change.

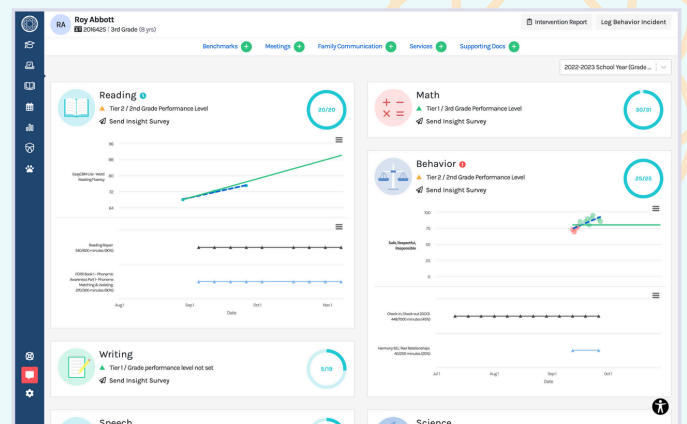

Early Warning System for Attendance

See Attendance Risk Updated Early Nightly and Take Action

- ★ Seamlessly ingests attendance data and supports **risk threshold customization**
- ★ Automatically flags concerns and prompts **action** with integrated intervention and accountability tools
- ★ **Curated Intervention Library** provides evidence-based strategies to address attendance concerns
- ★ **Centralizes family communication logs**

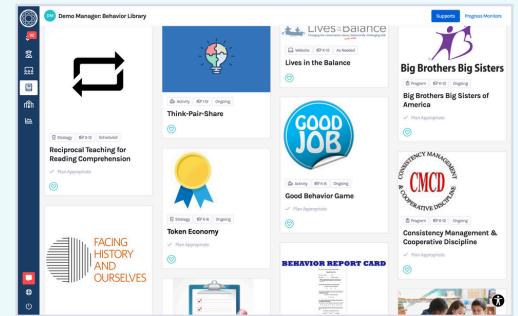
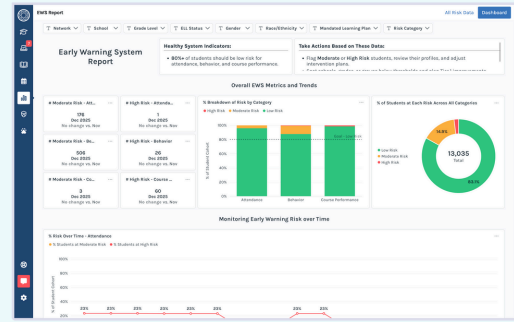

"Branching Minds has increased the fidelity of interventions and progress monitoring in our school. As an administrator, I can monitor teacher use and make sure interventions and progress monitoring are being done consistently."

- Amy Hill, Assistant Principal, Clarke County Schools, GA

Attendance Intervention in Action

Creekside Early Childhood School, Lakota Local Schools, OH

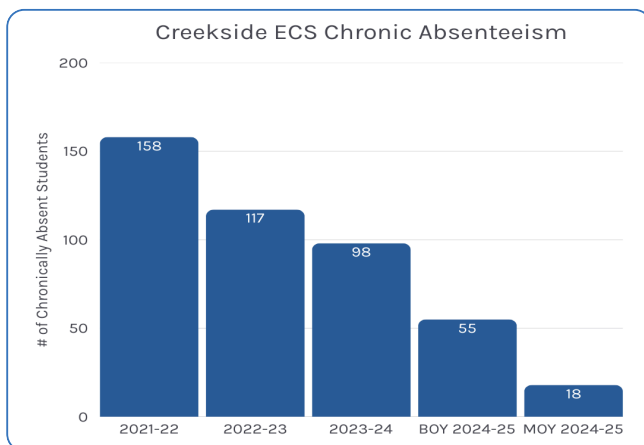

Students flagged for chronic absenteeism dropped by 82% in 2025.

By embedding tiered attendance supports in Branching Minds, Creekside built a consistent, data-driven system that delivered results within months.

See How Branching Minds Can Help You Improve Student Attendance. Get a Personalized Tour Today >>>

